



RENDERINGS
NOT TO SCALE

HOMESIGNER SIGNATURE &
DATE OF FINAL ACCEPTANCE

BRIDGEWATER CONSULTING LLC
145 DAVEN DRIVE
BEAUFORT, SOUTH CAROLINA 29920
WWW.HOMESBYBRIDGEWATER.COM
(843) 422-7778

RESIDENTIAL DESIGN FOR MIKE & CARIN GREENE
SECTION A - LOT 27
THE RESERVE AT LAKE KEOVAEE
SUNSET, SOUTH CAROLINA 29685

REVISIONS

JANUARY 12, 2012

SHEET

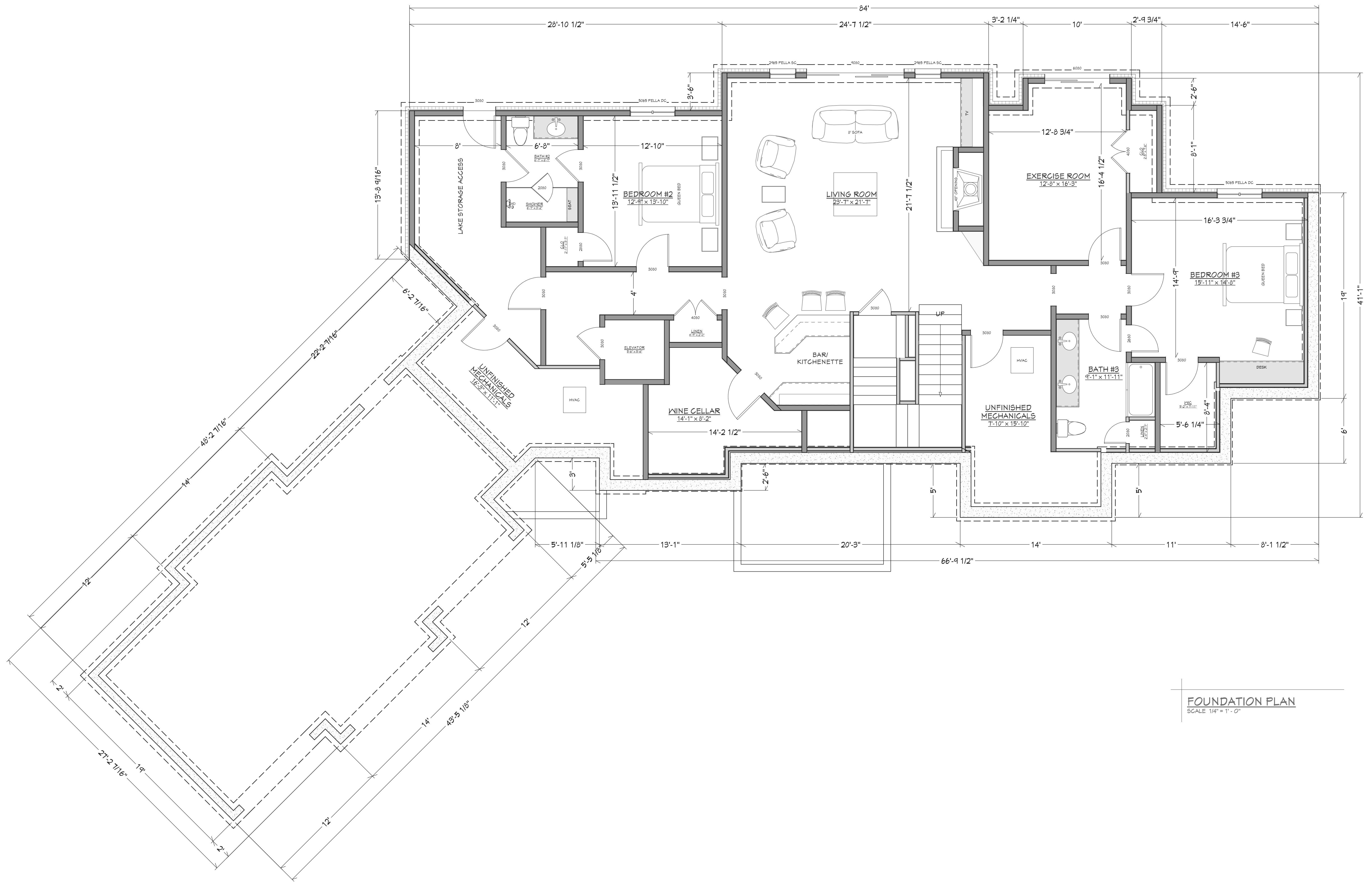

FOUNDATION PLAN
SCALE 1/4" = 1' - 0"

HOMEOWNER SIGNATURE &
DATE OF FINAL ACCEPTANCE

BRIDGEWATER CONSULTING LLC
145 DAYTON DRIVE
BEAUFORT, SOUTH CAROLINA 29920
WWW.HOMESBYBRIDGEWATER.COM
(843)-422-7778

RESIDENTIAL DESIGN FOR MIKE & CARIN GREENE
SECTION A - LOT 27
THE RESERVE AT LAKE KEOVAEE
SUNSET, SOUTH CAROLINA 29685

REVISIONS

JANUARY 12, 2012

SHEET
A1.0

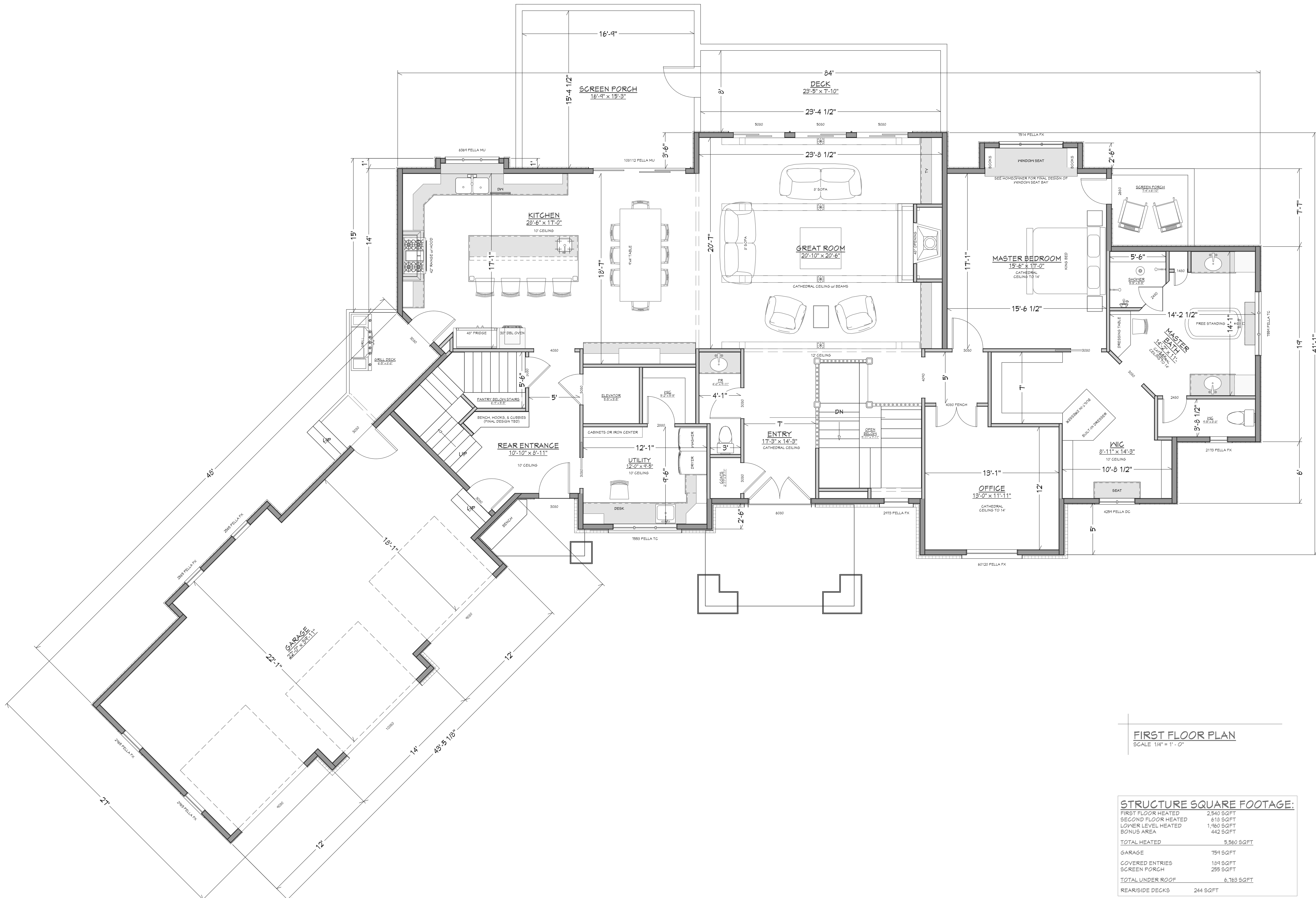

FIRST FLOOR PLAN
SCALE 1/4" = 1' - 0"

STRUCTURE SQUARE FOOTAGE:

FIRST FLOOR HEATED	2,540 SQFT
SECOND FLOOR HEATED	618 SQFT
LOWER LEVEL HEATED	1,980 SQFT
BONUS AREA	442 SQFT
TOTAL HEATED	5,560 SQFT
GARAGE	754 SQFT
COVERED ENTRIES	184 SQFT
SCREEN PORCH	255 SQFT
TOTAL UNDER ROOF	6,763 SQFT
REAR/SIDE DECKS	244 SQFT

HOMESIGNER SIGNATURE &
DATE OF FINAL ACCEPTANCE

BRIDGEWATER CONSULTING LLC
145 DAYTON DRIVE
BEAUFORT, SOUTH CAROLINA 29920
WWW.HOMESBYBRIDGEWATER.COM
(843) 423-7778

RESIDENTIAL DESIGN FOR MIKE & CARIN GREENE
SECTION A - LOT 27
THE RESERVE AT LAKE KEOVAEE
SUNSET, SOUTH CAROLINA 29685

REVISIONS

JANUARY 12, 2012

SHEET
A2.0

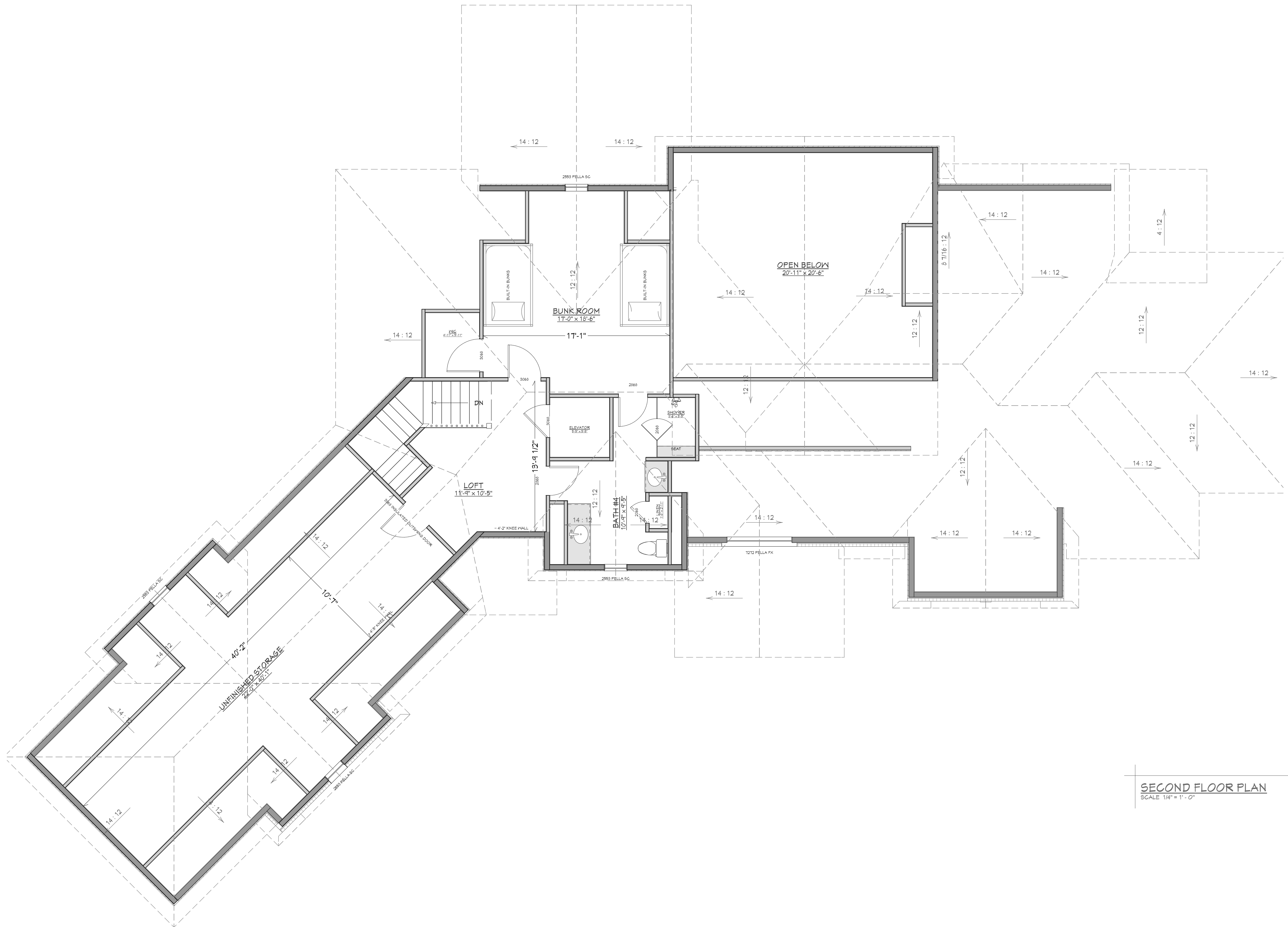

SECOND FLOOR PLAN
SCALE 1/4" = 1' - 0"

HOMEOWNER SIGNATURE &
DATE OF FINAL ACCEPTANCE

BRIDGEWATER CONSULTING LLC
145 DAYTON DRIVE
BEAUFORT, SOUTH CAROLINA 29920
WWW.HOMESBYBRIDGEWATER.COM
(843) 423-7778

RESIDENTIAL DESIGN FOR MIKE & CARIN GREENE
SECTION A - LOT 07
THE RESERVE AT LAKE KEOVAEE
SUNSET, SOUTH CAROLINA 29685

REVISIONS

JANUARY 12, 2012

SHEET
A2.0